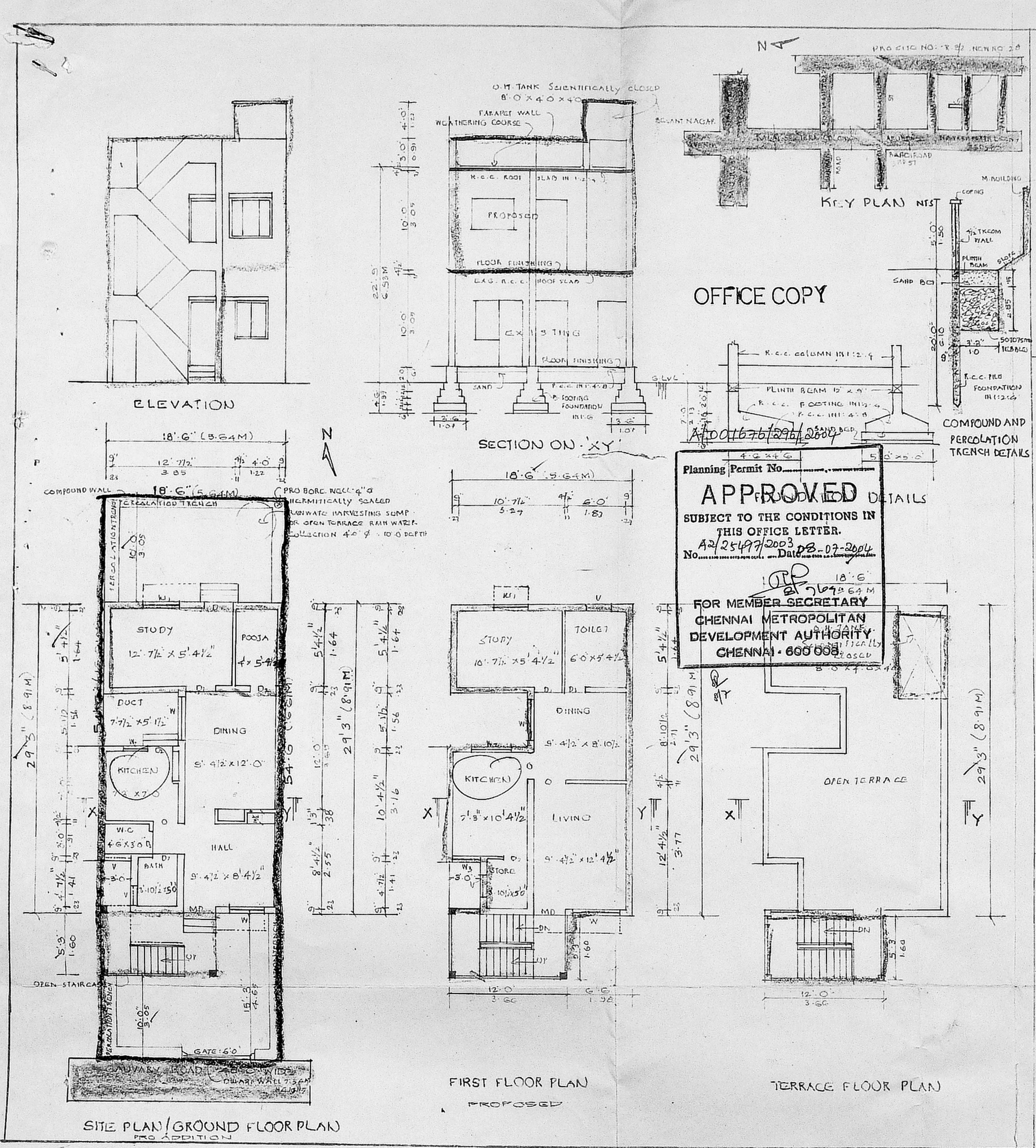

SITE PLAN / GROUND FLOOR PLAN
PRO ADDITION

FIRST FLOOR PLAN
PROPOSED

TERRACE FLOOR PLAN

A/001676/296/2004

Planning Permit No.

APPROVED
SUBJECT TO THE CONDITIONS IN THIS OFFICE LETTER.
No. A2/25497/2003 Date 08-07-2004
FOR MEMBER SECRETARY
CHENNAI METROPOLITAN DEVELOPMENT AUTHORITY
CHENNAI - 600 008.

PLAN SHOWING THE PROPOSED ADDITIONAL CONSTRUCTION TO THE EXISTING BUILDING, AT NO: R-3/2, NEW NO: 28, CAUVERY ROAD, BESANT NAGAR, CHENNAI-90

IN S.NO: 167 PART OF THIRUVANMIYUR VILLAGE, DIVISION 155, ZONE 10.

SCALE: 1:100

CMDA "A" CHANNEL
C. No. A2/25497/03
Scrutiny Plan / Revised Plan
P. A. I.
A.P. D.P.

JOINERY DETAILS

MD	MAIN DOOR	3'.3" x 7'.0"
D1	PANEL DOOR	3'.0" x 7'.0"
D2	— DO	2'.6" x 7'.0"
W	PANEL WINDOW	5'.0" x 4'.6"
W1	— DO	4'.0" x 4'.6"
W2	— DO	[illegible] x 3'.6"
W3	— DO	2'.0" x 3'.6"
V	VENTILATOR	3'.0" x 2'.0"

AREA DETAILS	SQFT	SQM
PLOT EXTENT :	1008.0	93.64
G. FLOOR AREA (EXG) :	386.22	36.88
G. FLOOR AREA (PRO) :	120.25	11.17
F. FLOOR AREA (PRO) :	506.47	47.05
TOTAL AREA :	1012.94	94.10
PLOT COVERAGE :	30.24 %	
F.S.I :	1.004	

COLOUR INDEX:

EXISTING : PROPOSED ADD : ROAD : BOUNDARY :

OWNER:

Dr. M. MOHIDEEN., B.E (Hons,) Msc (Struct) Ph D (IIT), MACCE, MICI, C Eng., FIE (Ind)
Consulting Engineer &
Licenced Surveyor Class-I.
Corporation of Madras,
Licence No; 395/03-04
E-143, (31) 4th Avenue,
Besant Nagar, Chennai-600 090
Tel; (R) 4916332 (0) 4903970

LICENSED SURVEYOR